

**PLAT OF SURVEY**

LOT 2 OF COUNTRY CLUB ESTATES ADDITION NO. "L",  
LOCATED IN SECTION 22 AND 23, TOWN 1 NORTH, RANGE  
16 EAST, VILLAGE OF FONTANA - ON - GENEVA - LAKE,  
WALWORTH COUNTY, WISCONSIN.

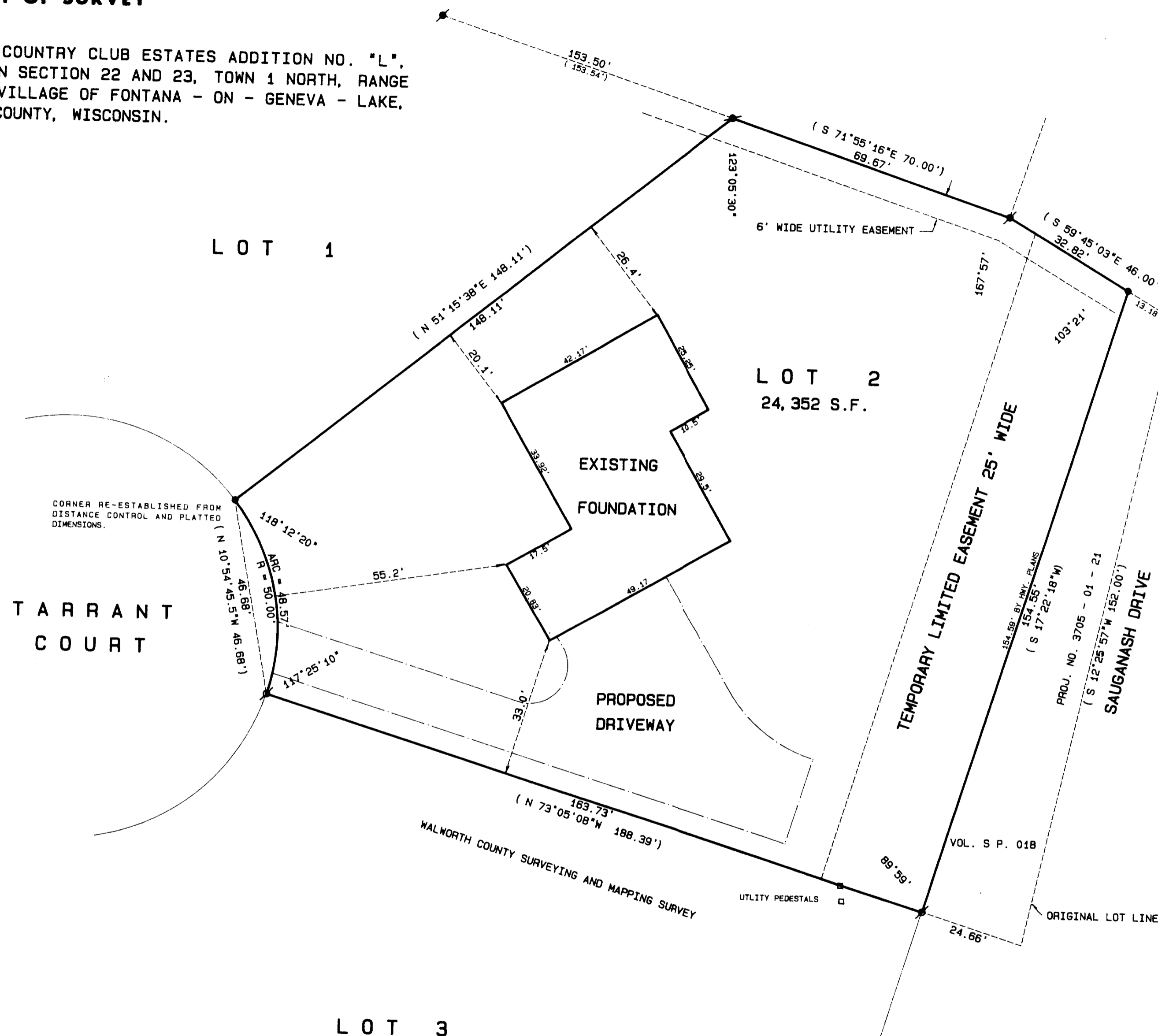

TARRANT  
COURT

LOT 3

OWNERS: MICHAEL AND MARY CHRIS SCHAIID  
HWY. "B", BUILDING 4 UNIT 3  
FONTANA, WI. 53125

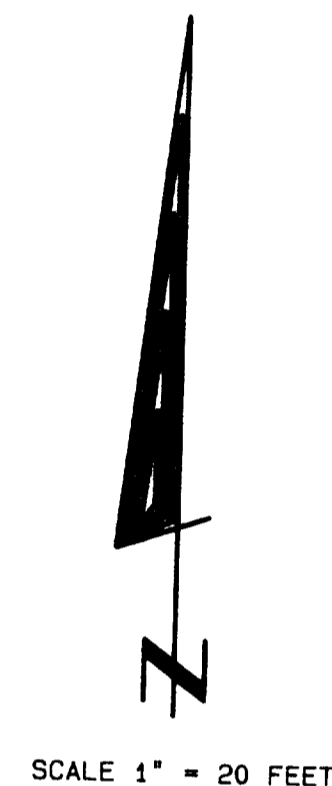

**Legend**

- FOUND IRON PIPE
- FOUND IRON ROD
- FOUND BRASS CAPPED MONUMENT
- FOUND CONCRETE MONUMENT
- CHISEL CUT IN CONCRETE
- SET IRON ROD, 24" LONG, WEIGHING 1.5 LBS./LINEAL FT., 3/4" DIA.
- SET IRON ROD, 30" LONG, WEIGHING 4.5 LBS./LINEAL FT., 1-11/16" DIA.
- RECORDED AS DIMENSION
- EXISTING FENCE

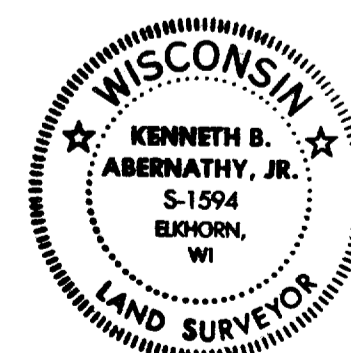

SCALE: 1" = 20 FEET

REVISED DECEMBER 6, 1996

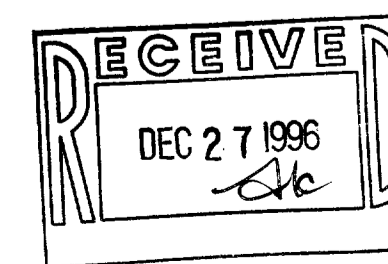

"I hereby certify that the above described property has been surveyed by me or under my direction and that the above map is a true representation thereof and shows the size and location of the property, its exterior boundaries, the location of all visible structures and dimensions of all principal buildings thereon, boundary fences, apparent easements, roadways and visible encroachments, if any."  
"This survey is made for the use of the present owners of the property, and also those who purchase, mortgage, or guarantee the title thereto within one year from date hereof."

*Kenneth B. Abernathy, Jr.*  
KENNETH B. ABERNATHY, JR.  
WISCONSIN REGISTERED LAND SURVEYOR,  
S-1594

Date: OCTOBER 31, 1996 Job No. 96.902

PLAT OF SURVEY

LOT 2 OF COUNTRY CLUB ESTATES ADDITION NO. "L",  
LOCATED IN SECTION 22 AND 23, TOWN 1 NORTH, RANGE  
16 EAST, VILLAGE OF FONTANA - ON - GENEVA - LAKE,  
WALWORTH COUNTY, WISCONSIN.

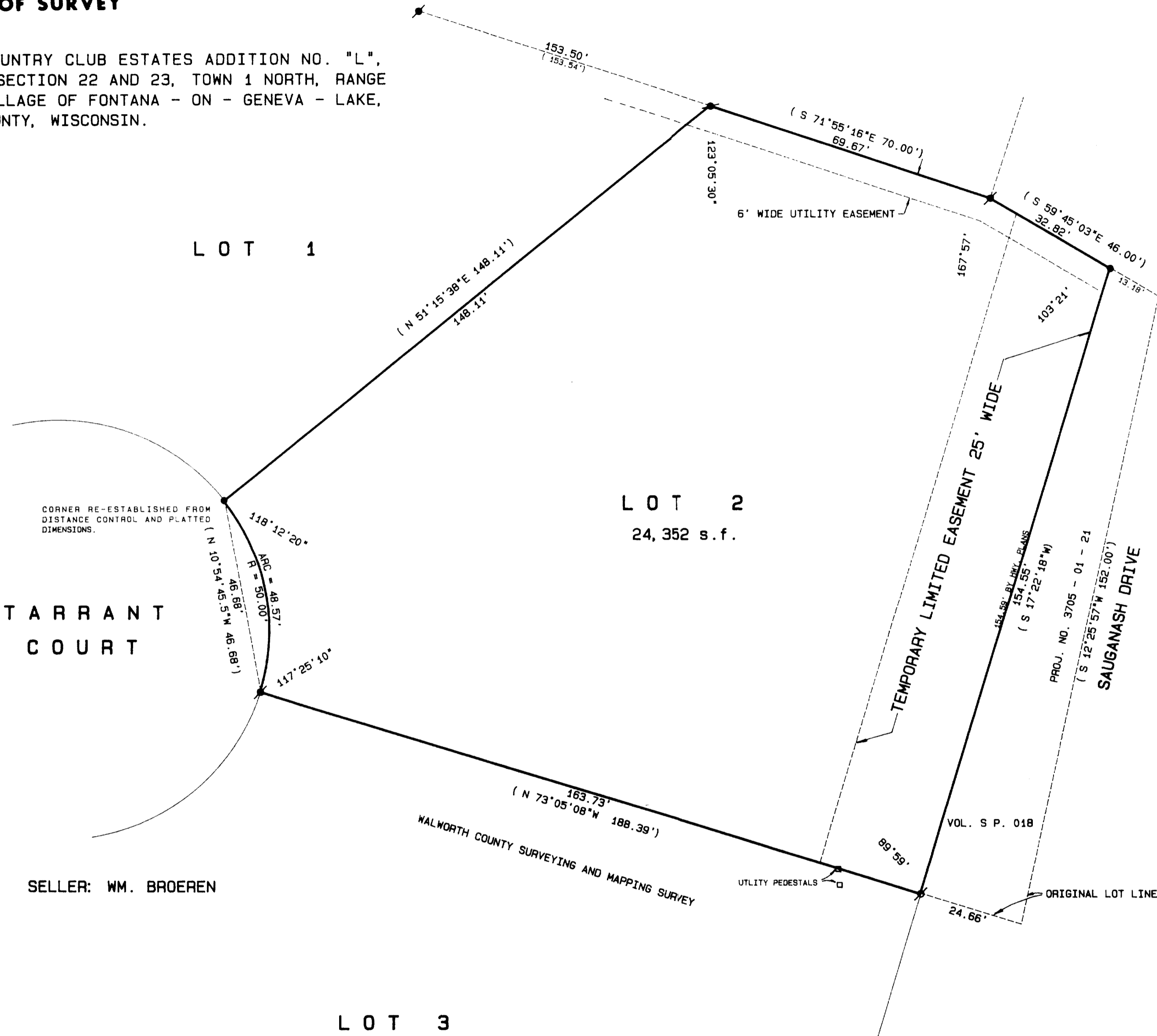

Kenneth B. Abernathy, Jr.  
WISCONSIN REGISTERED LAND SURVEYOR,  
S-1594  
Date: SEPT. 10, 1996 Job No. 96.902

ABERNATHY and ASSOCIATES

Kenneth B. Abernathy Jr.

Wisconsin Registered Land Surveyor S-1594

Rt. 3, Box 273  
Elkhorn, Wisconsin 53121  
Phone: (414) 723 4260 (office)  
(414) 723 7209 (FAX)

PLAT OF SURVEY

LOT 2 OF COUNTRY CLUB ESTATES ADDITION NO. "L",  
LOCATED IN SECTION 22 AND 23, TOWN 1 NORTH, RANGE  
16 EAST, VILLAGE OF FONTANA - ON - GENEVA - LAKE,  
WALWORTH COUNTY, WISCONSIN.

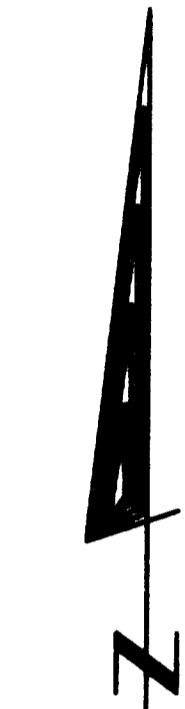
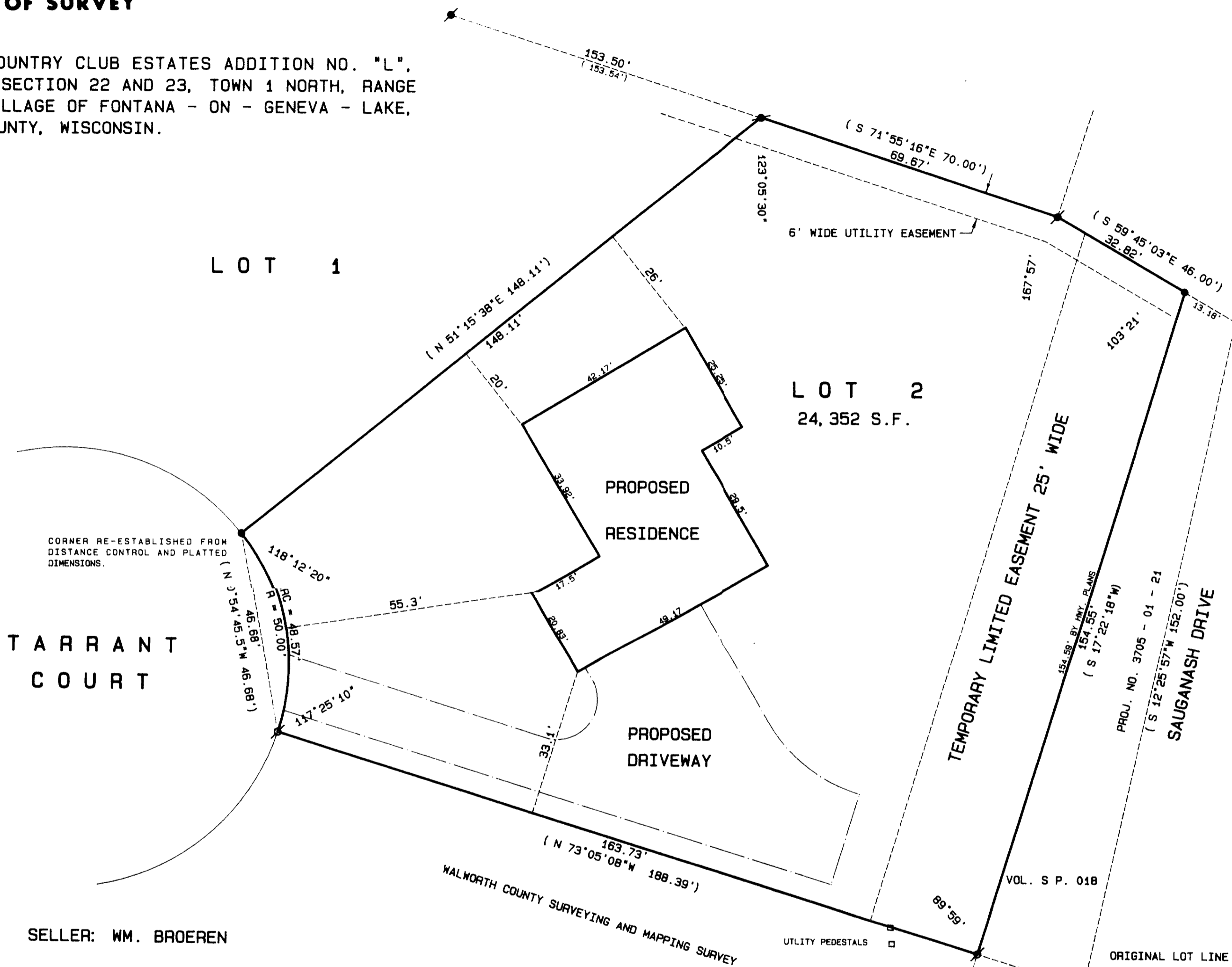

SCALE 1" = 20 FEET

Legend

- FOUND IRON PIPE
- FOUND IRON ROD
- FOUND BRASS CAPPED MONUMENT
- FOUND CONCRETE MONUMENT
- CHISEL CUT IN CONCRETE
- SET IRON ROD, 24" LONG, WEIGHING 1.5 LBS./LINEAL FT., 3/4" DIA.
- SET IRON ROD, 30" LONG, WEIGHING 4.5 LBS./LINEAL FT., 1-11/16" DIA.
- RECORDED AS DIMENSION
- EXISTING FENCE

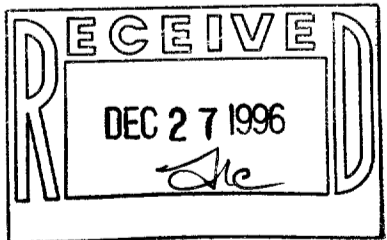

SCALE: 1" = 20 FEET

"I hereby certify that the above described property has been surveyed by me or under my direction and that the above map is a true representation thereof and shows the size and location of the property, its exterior boundaries, the location of all visible structures and dimensions of all principal buildings thereon, boundary fences, apparent easements, roadways and visible encroachments, if any."

"This survey is made for the use of the present owners of the property, and also those who purchase, mortgage, or guarantee the title thereto within one year from date hereof."

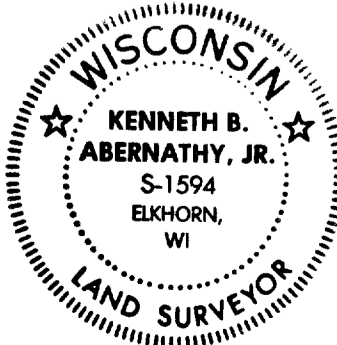

KENNETH B. ABERNATHY, JR.  
WISCONSIN REGISTERED LAND SURVEYOR

Date: OCT. 31, 1996 Job No. 96.902

SCTL-2  
005-1555